

# IMAGINING JESUS

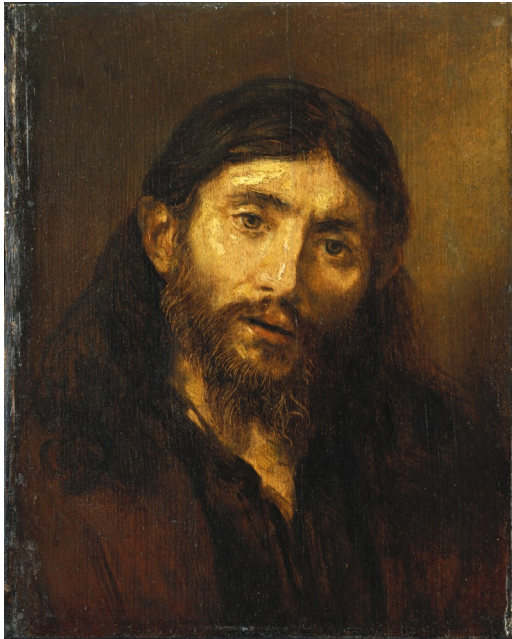

*Head of Christ, c.1648-56. Attributed to Rembrandt Harmensz. Used with permission.*

## OVERNIGHT RETREAT

*A Lenten Overnight Retreat for Alumni of Called to Servant Leadership (spouses welcome). Come and join us as we prayerfully experience Jesus in the gospels.*

March 23 - 24, 2012

Steele Hill Resort  
516 Steele Hill Road  
Sanbornton, NH 03269

The resort can be reached from Route 193 between Tilton and Laconia (Exit 20). For Directions go to: [www.steelehillresorts.com/contact.shtml](http://www.steelehillresorts.com/contact.shtml). It is suggested not to use GPS systems since the mapping program will bring you over a road that is not accessible.

**Presented by: Brother Mark Hilton, S.C.—Br. Mark** is president of Bishop Guertin High School in Nashua and a frequent Formation Day presenter on Prayer and Servant Leadership in the *Called to Servant Leadership* program.

### JOIN US TO:

- Encounter the Lord anew through art, Scripture and different modes of prayer.
- Contemplate Jesus' presence in his journey from Nazareth to Jerusalem and in our journey.
- Enjoy connecting or re-connecting with other alumni.

### Schedule:

|          |           |                   |
|----------|-----------|-------------------|
| Friday   | 4:00p.m.  | Check-In          |
|          | 5:00p.m.  | Hospitality       |
|          | 5:45p.m.  | Dinner            |
|          | 7:00p.m.  | Session One       |
|          | 8:30p.m.  | Social            |
| Saturday | 9:00a.m.  | Session Two       |
|          | 10:00a.m. | Check-out of room |
|          | 10:30a.m. | Break             |
|          | 10:45a.m. | Session Three     |
|          | 12:15p.m. | Lunch             |
|          | 1:15p.m.  | Session Four      |
|          | 2:00p.m.  | End of Retreat    |



# REGISTRATION FORM

**PRICE INCLUDES: ROOM AND 3 MEALS  
LIMITED SPACE AVAILABLE**

**Early Registration Before - February 17, 2012**

**Late Registration Before - March 2, 2012**

**Double Occupancy - \$142.50 per person  
Single Occupancy - \$182.50 per person**

**Double Occupancy - \$149.50 per person  
Single Occupancy - \$191.50 per person**

**Commuter with no overnight stay - \$90.00 per person**

**Please make checks payable to: RCBM**

**Mail to: Diocese of Manchester, PO Box 310, Manchester, NH 03105-0310, Attn: Finance Dept.**

Name: \_\_\_\_\_

Contact Phone: \_\_\_\_\_

Mailing Address: \_\_\_\_\_ City \_\_\_\_\_,

State \_\_\_\_\_, Zip \_\_\_\_\_

E-mail: \_\_\_\_\_

Year of Completion of *Called to Servant Leadership* \_\_\_\_\_

**Please check one:**

Single Occupancy     Double Occupancy     Commuter

If double, name of roommate: \_\_\_\_\_

Special Dietary Needs: \_\_\_\_\_

Cash     Check (Made payable to RCBM)     Credit Card (Please fill out attached form)

